

10 CROCUS FOR PIANO SOLO

Crocus V - "Autour de la terre"

Baudouin de Jaer 2006

Two pieces of rubber between the strings of the A-Bb-B lowest keys.

Sustained 3rd Pedal

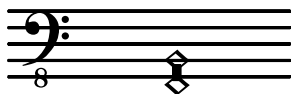

All notes

Slowly (♩ = 35)

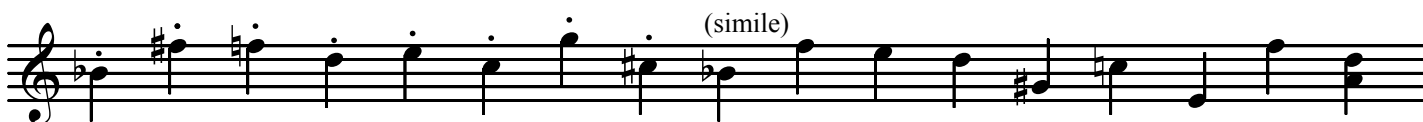

Softly

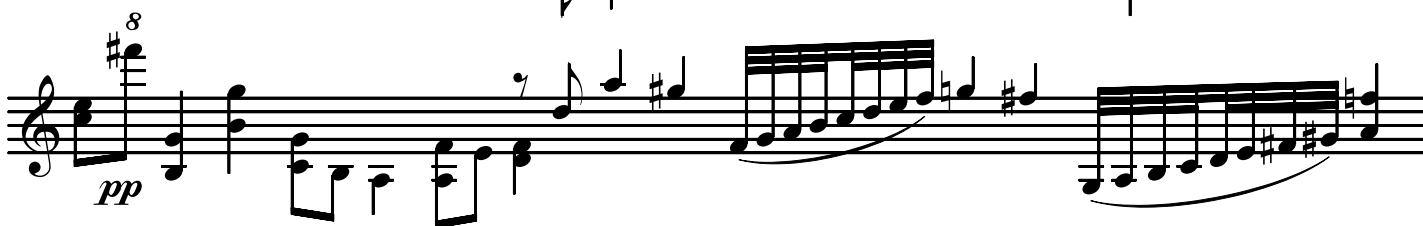
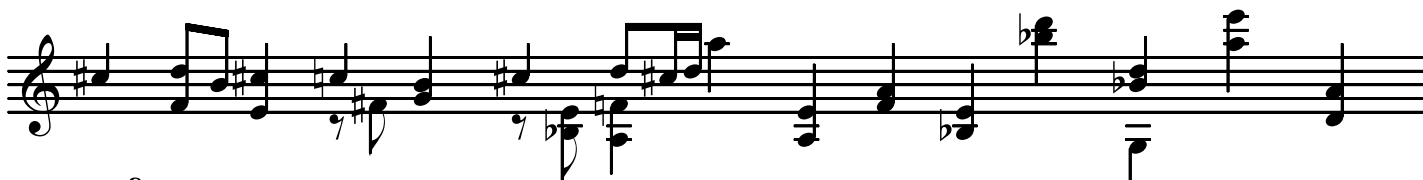

Much Slower

Sustained 3rd Pedal

(♩ = 80)

(♩ = 80)

mf mp

gva gvb gvb

Faster (♩ = 95)
Very staccato

gvb mp gvb

gvb

mf mp f f gvb

(a bow) Slow (♩ = 69)

8va pp x 23

15^{mb}-----

T° Primo ♩ = 94

mp

6 8 8vb 8vb 8vb

A question

mf

Sustained 3rd Pedal

8

All notes

(♩ = 44) (The childhood) (Simile al fine)

