

# 10 CROCUS FOR PIANO SOLO

## Crocus IX - "N. V."

Baudouin de Jaer 2006

Two pieces of rubber between the strings of the A-Bb-B lowest keys.

### Sustained 3rd Pedal

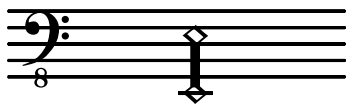

All notes

I (♩ = 144)

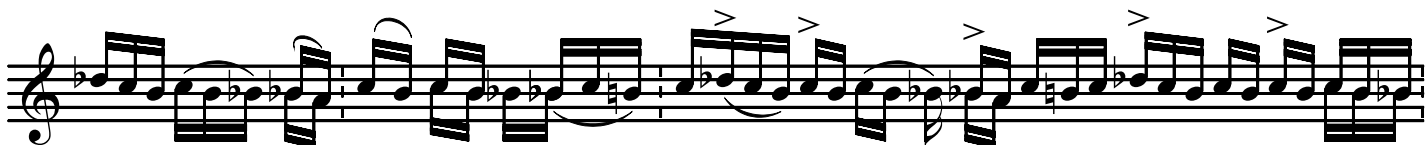
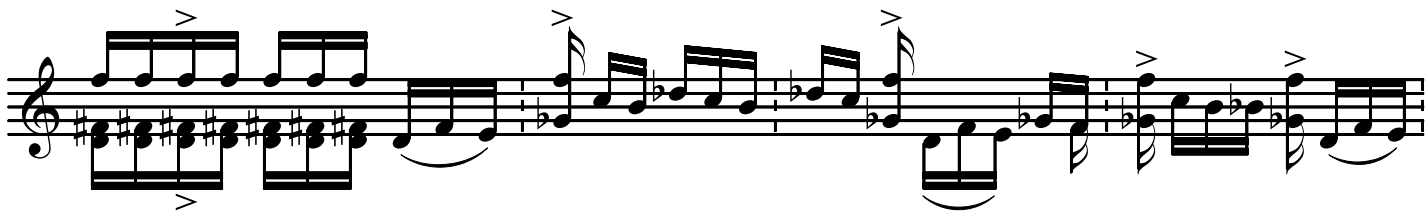
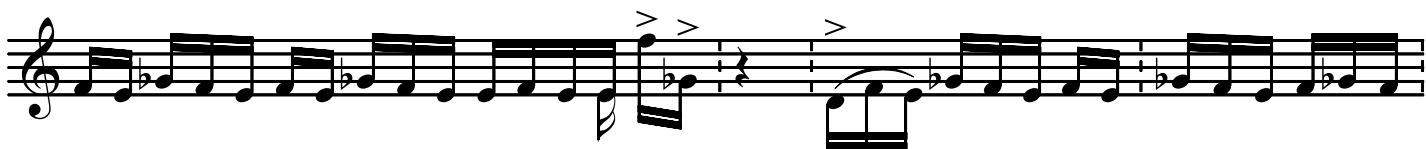

Sustained 3rd Pedal

8

II

♩ = 52

Repeat  
21 times

*pp*

Repeat  
17 times

*pp*

*pp*

Repeat  
11 times

*pp*

III

WRITTEN

PLAYED

(cluster with fist)

As fast as possible (♩ = 80)

(accents simile)

*fff*

*fff*

*fff*

*fff*

*fff*

Repeat 10 times

*fff*

*fff*

L. V.

Sustained 3rd Pedal

8

**IV** (♩ = 56)

*mp*

*mp* *f* *mp poco legato*

*f sub.* *p* *mp*

8

*f* *mp*

♩ = 72

*mp*

*p* *mp* *free notes* *mp*

*mp*

