

# Au bout du souffle

Pour Hautbois, flûte, piano et électronique

## Pour le piano

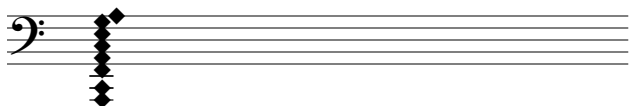

Placez les plombs sur les touches indiquées

Jouez la deuxième note assez rapidement après la première

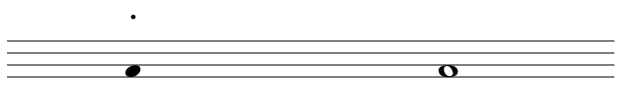

note piquée

note de durée longue tenue jusqu'à la fin de sa résonnance ou jusqu'à la note de durée longue suivante

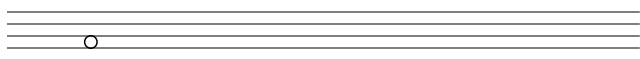

Placez un file de nylon autours de la corde LA4 et faire résonner la corde

## Pour la flûte et le piano

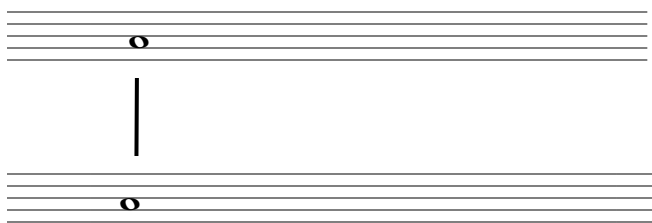

Jouez simultanément les deux notes

## Pour le piano, le hautbois et la flûte

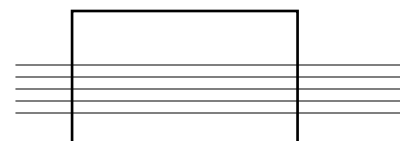

Notes à répéter jusqu'à un nouvel encadré

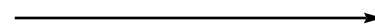

Allez progressivement d'un état vers un autre état

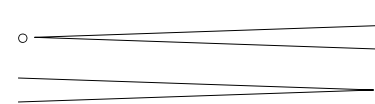

En apparaissant

En disparaissant

+15

La mesure dure +- 15 secondes jusqu'à une nouvelle indication de temps

## Pour la flûte et le hautbois

Vibrato d'amplitude très petite et vibrato de vitesse rapide

Vib.1  
Vib.2  
Vib.3

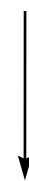

Vibrato d'amplitude forte et vibrato de vitesse lente

Flatt. = Flatterzung

# Pour le Hautbois

## Multiphoniques:

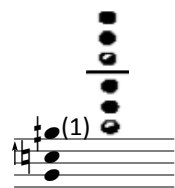

Multi (1)

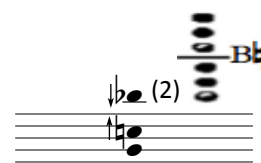

Multi (2)

Tremollo sur multi (1)

Tremollo sur multi (2)

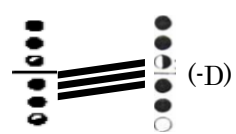

Doigtés de tremollos a utiliser aléatoirement pour multi (1)\*

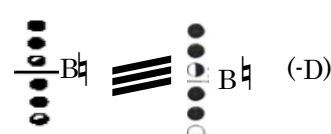

Doigtés de tremollos a utiliser aléatoirement pour multi (2)\*

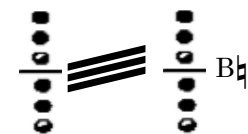

## Souffles

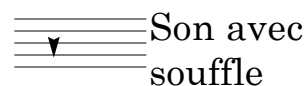

Son avec souffle

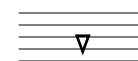

Souffle

## Pour l'électronique

Placez le petit hautparleur à vibration sur la table d'harmonie et connectez le à un téléphone.  
Envoyez les fichiers et contrôlez le volume avec le téléphone.

PLAY mouvement 1

Fade Out mouvement 1

Les indications encadrées doivent être effectuées par l'interprète.

Les indications sans cadres indiquent les événements du fichier son.

I (durée globale du 1er tableau: +- 4 minutes)

Electr. **PLAY** mouvement 1

*f*  
sinus La

*mf*

senza vib.

Electr.

Fl. *La flûte joue dans le piano*  
senza vib.

Hbs

Piano

*p*

+15'

vib 1

vib 2

senza vib.

8va

vib 1

vib 2

senza vib.

vib 1

8va

**Fade Out Mouvement 1**

# II (durée globale du 2eme tableau: +- 2 minutes)

PLAY mouvement 2

Fade Out Mouvement 2

# III (durée globale du 3eme tableau: +- 2 minutes 30)

+ 2'

PLAY mouvement 3

*f* joue dans le piano  
Flatt.

Red.

\* se référer à la notice

