

Alice Hebborn

Ensauvagement

for cello quartet

general symbols

= -1/4-tone

= + 1/4-tone

= slightly lower (less of 1/4-tone) than natural

= slightly higher (less of 1/4-tone) than natural

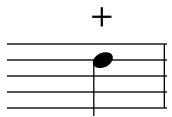

= left hand pizzicato

= battuto (with the hair bow), the bow on the tip

= battuto (with the hair bow), the bow in the middle

= spicato, middle bow

S.P

= Sul ponticello

P.S.P

= Poco Sul ponticello

S.T

= Sul tasto

= on the bridge

ord.

= normal position

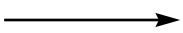

= go to

= the sound comes out of the silence

*

= Indications for four cellos

Ensaugement

Alice Hebborn

♩ = 60 - 66

Cello I

Cello II

Cello III

Cello IV

S.P.

flautando

pp

mf

flautando ord.

l.v. pizz.

4

flautando ord.

pp

l.v. pizz.

flautando ord.

l.v. +

S.P.

pp

flautando ord.

mf

7

flautando S.T.

l.v. pizz.

flautando S.T.

S.P.

mp

flautando S.T.

S.P.

mp

flautando S.T.

l.v. +

p

l.v.

p

10 ● S.P

13 flautando S.T

16

19

ord. +

22

25

37

mp *p*

p

mp *mf*

mf

40

mp *pp*

mp *pp*

pp ord.

p *mp*

43

p *pp*

p *pp*

p *pp*

pp *p* *pp*

46

49

52

55

f

mf *f*

f

f *mf*

58

p *mf*

p *mf*

ord.

p *mf*

p *mf*

p *mf*

61

p *mp*

p *mp*

p *mp*

p *mp*

64 arco natural

pp mp

pp mp

pp mp

pp mp

67

pp mf p

pp mf p

arco natural

pp mf p

pp mf p

70

P.S.P

mp pp mp

P.S.P

ord.

pp mp

P.S.P

mp pp mp

arco natural

mp pp mp

73

pp p pp

pp p

ord.

pp p pp

pp p pp

76 → ord.

mp p mf

pp mp p mf

mp p mf

mp p mf

79

mp

mp

mp

mp

82

P.S.P

f *pp*

P.S.P

f *pp*

P.S.P

f *pp*

P.S.P

f *pp*

85

flautando ord.

mf *pp* *mp*

mf *pp* *mp*

mf *pp* *mp*

mf *pp* *mp*

88

pp *pp* *pp*

flautando ord.

pp

* the strokes of the bow are imperceptible and unsynchronised

91

mf *pp*
flautando ord.

mf *pp*

mf *pp*

mf *pp*

94

mp *pp*

mp *pp*

mp *pp*

mp *pp*

mp *pp*

S.P.

97

p *ppp* *pp*

p *ppp* *pp*

p *ppp* *pp*

p *ppp* *pp*

p *ppp* *pp*

S.P.

100

ppp *p*

ppp *p*

S.P.

ppp *p*

mf

103

ppp

S.P.

ppp

ppp

p

106

mp *pp*

pp

pp

mp *pp*

109

112

115
