

Clarinete basse Bb

Baudouin de Jaer

FANFARES ET LABYRINTHE

Musique pour les curieux

Clarinete basse Bb

69 Cue

f *f*

77

sfz mp *mf*

87 I

fp *mf* *mf* *f mp*

91 *(improvisation des trombones)*

16

94 J

ff

101

108

Clarinete basse Bb

115 (div.)

120

125 Cue

128 G.P. K senza misura Cue 1 Cue 2 Cue 3

LE KIOSQUE se met en route

131 Cue 4 Cue 5 Cue 1

135 L

140

Clarinete basse Bb

144

149

155

160

165

170

175

Clarinete basse Bb

184

mf *f*

188

f *f*

193 **O**

ff

199

206 **P**

mf

213

sfz ff

220 **Q** ♩=112

f marcato, sans expression

5 35

Clarinete basse Bb

262 **R**

5

respiration ad lib.
dans le son déjà quelques rythmes nerveux, agités

275 **S**

attacca

280

283

286 **T**

poco a poco crescendo

290

294

mf sub poco a poco decresc.

Clarinete basse Bb

298

302

306

309

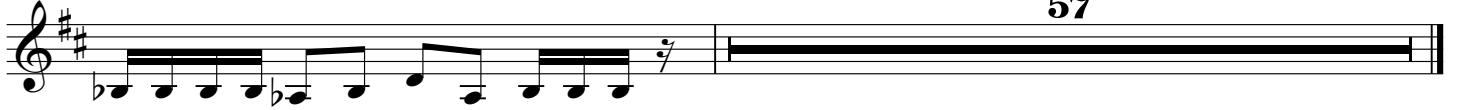

57