Trombone

Inno Italico

Giacomo di Tollo
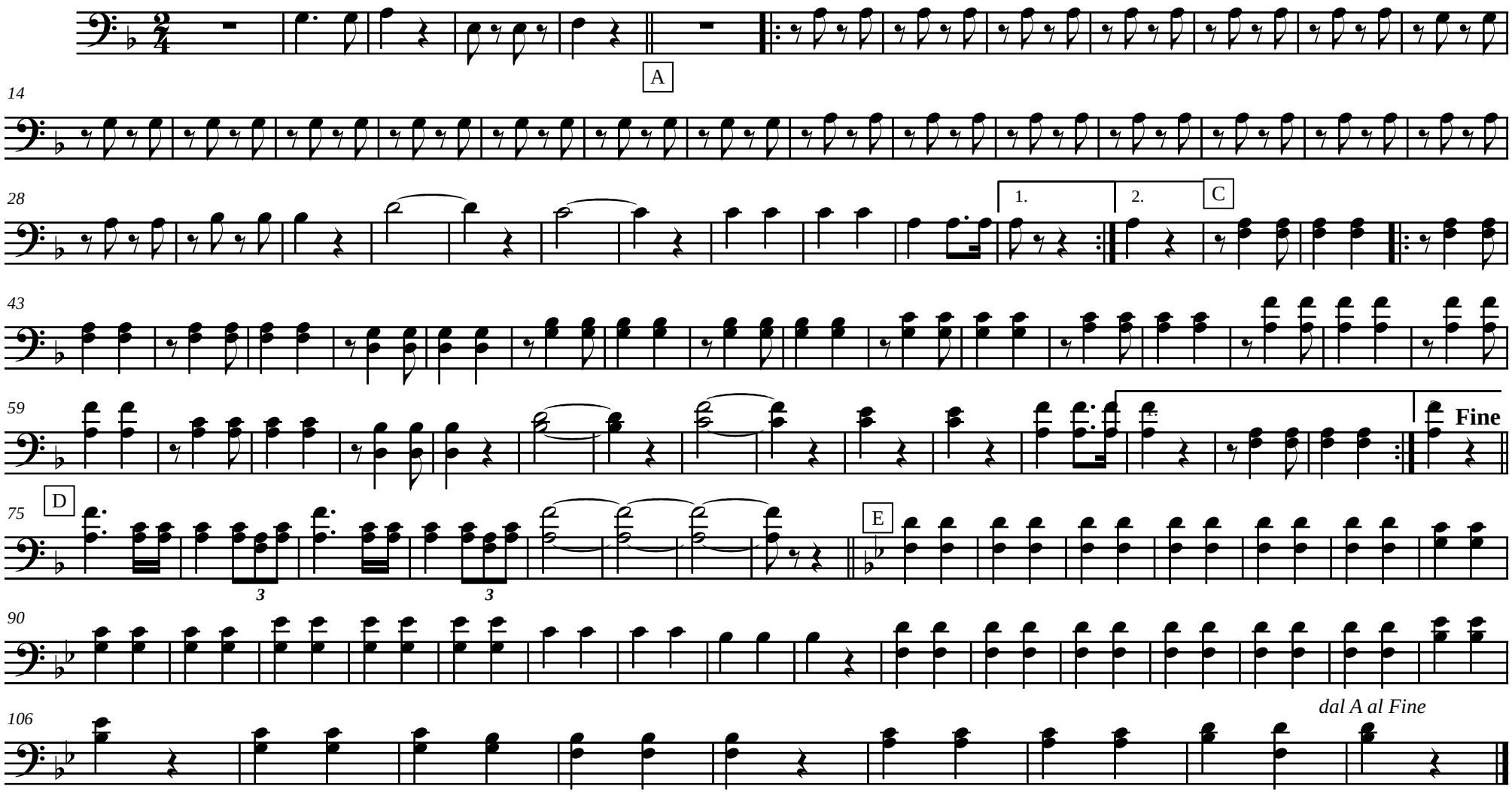
Marcia